

Packing instructions

Wall & Slab formwork



Doka Sverige AB

Branches and contact details



Uddevalla

Doka Sverige AB
Kurödsvägen 20
SE 451 55 Uddevalla
T: +46(0)10 451 63 00
E: [sverige@doka.com](mailto: sverige@doka.com)

Stockholm

Doka Sverige AB
Metallvägen 40
SE 195 72 Rosersberg
T: +46(0)10 451 63 00
E: [sverige@doka.com](mailto: sverige@doka.com)

Helsingborg

Doka Sverige AB
Ekvändan 9-11
SE 254 67 Helsingborg
T: +46(0)10 451 63 00
E: [sverige@doka.com](mailto: sverige@doka.com)

Sales team | Doka Sweden

Anders Högberg

Head of Sales
T: +46(0)70-375 66 31
E: [anders.hoegberg@doka.com](mailto: anders.hoegberg@doka.com)

Stockholm

Kent Nyman +46(0)70 375 66 32 / kent.nyman@doka.com
Håkan Bratt +46(0)70 375 66 35 / hakan.bratt@doka.com
Leif Östergård +46(0)70 375 66 48 / leif.ostergard@doka.com
Magnus Mårtensson +46(0)70 375 63 35 / magnus.martensson@doka.com
Mikael Rågmo +46(0)70 375 67 52 / mikael.ragmo@doka.com

Gothenburg

Joachim Adolfsson +46(0)70 375 63 31 / joachim.adolfsson@doka.com
Johnny Aronsson +46(0)70 375 66 47 / johnny.aronsson@doka.com
Patrik Öhrn +46(0)70 375 67 37 / patrik.oehrn@doka.com
Tomas Carlsson +46(0)70 375 66 36 / tomas.carlsson@doka.com

Helsingborg

Torben Christensen +46(0)70 375 66 28 / torben.christensen@doka.com
Anders Strand +46(0)70 375 60 43 / anders.strand@doka.com
Emil Pedersen +46(0)70 375 67 51 / emil.pedersen@doka.com

Kalmar

Lars Wiréen +46(0)70 375 66 33 / lars.wireen@doka.com

Sundsvall

Joakim Berlin +46(0)70 375 63 93 / joakim.berlin@doka.com

Boden

Anders Vesterlund +46(0)70 375 63 37 / anders.vesterlund@doka.com

Kalix

Michael Utter +46(0)70 375 65 55 / michael.utter@doka.com



Content

General return information	p. 4
Multi-trip packaging	p. 5

Packing instructions wall formwork

Framax Xlife / Framax Xlife Plus	p. 7
Accessories: Framax Xlife / Framax Xlife Plus	p. 8
DokaXlight	p. 9
Dokaset	p. 10
Alignment struts: Eurex 60 / DokaRex	p. 11

Packing instructions slab formwork

Floor props	p. 14
Beams	p. 16
Dokadek	p. 18
Staxo 40	p. 19

Edition #1 2024

Doka Sverige AB
+46(0)10 451 63 00
www.doka.se
shop.doka.com
www.mydoka.com
sverige@doka.com

General return information

Tips for your return bookings!

1. In connection with deliveries - save underlay timber/shrouds and stacking cones. If they are missing for returns, these can be re-ordered from Doka.
2. Clean Doka's articles from release agent, concrete, nails/screws and eps insulation to avoid extra costs.
3. Pack the items according to our return instructions to optimize and have a safe transport.
4. Count the items you intend to return. E-mail or send the return delivery note with the driver. Return labels are available on request from Doka.

Following booking information is needed:

1. Customer name and project name
2. Desired date of return
3. Material and estimated quantity to be returned (preferably by loading meters)
4. Other requests, such as time and loading possibilities

Returns must be booked at least 5 working days before pick-up.

This applies both to own booked transport and transport booked by Doka.

Bookings are made via:

- E-mail: returanmalan.sverige@doka.com
- Telephone: +46(0)10-451 63 00
- Customer portal: www.myDoka.com



Materials returned to us must be packed according to our instructions and loaded in such a way that safe transport and following unloading with a forklift can take place. If you follow our instructions, you will reduce your freight costs and avoid other unnecessary costs.

Note! It must be possible to unload the goods with forklift from the side as shown in picture above.

Multi-trip packaging

Oversized packaging results in possible additional costs for the customer and can cause major risks during both loading and unloading.

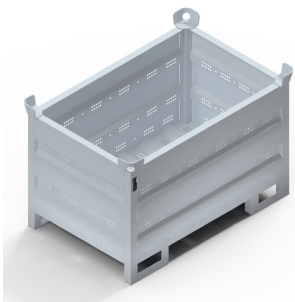
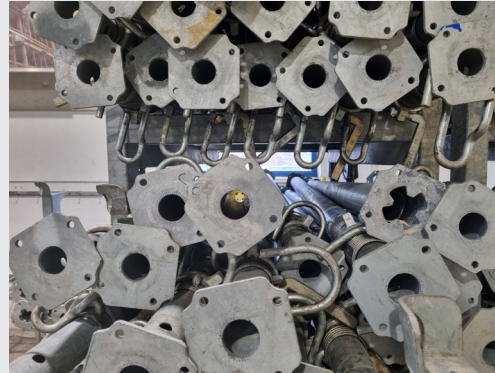

Art. no.	Art. name	Weight
583011000	Doka multi-trip transport box 1,20x0,80 m	70 kg
583009000	Doka multi-trip transport box 1,20x0,80x0,41 m	42,5 kg

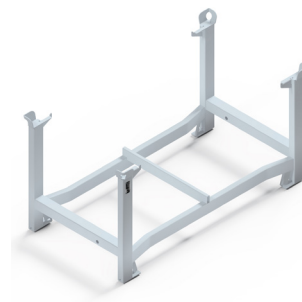

Art. no.	Art. name	Weight
586151000	Doka stacking pallet 1,55x0,85 m	41 kg
583016000	Doka stacking pallet 1,20x0,80 m	38 kg



Art. no.	Art. name	Weight
583012000	Doka skeleton transport box 1,70x0,80 m	87 kg



Art. no.	Art. name	Weight
176143000	Underlay timber 8x10cm 2,70m med gr. (HT)	10,8 kg
176168000	Underlay timber 8x10cm 1,35m med gr. (HT)	5,5 kg
176167000	Underlay timber 8x10cm 1,10m med gr. (HT)	4,5 kg
176166000	Underlay timber 8x10cm 1,00m med gr. (HT)	4 kg
176165000	Underlay timber 8x10cm 0,90m med gr. (HT)	3,5 kg
176164000	Underlay timber 8x10cm 0,75m med gr. (HT)	3 kg
176163000	Underlay timber 8x10cm 0,60m med gr. (HT)	2,5 kg

Multi-trip packaging



Art. no.	Art. name	Weight
588476000	Frami pallet 1,50 m	69 kg
589135000	DokaXlight pallet 1,00 m	38 kg

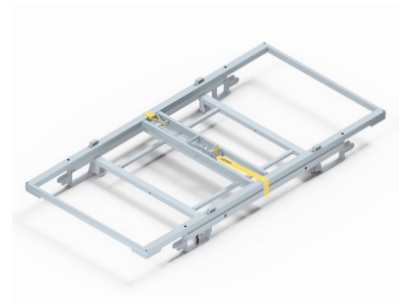

Art. no.	Art. name	Weight
586523000	Dokadek panel pallet 1,22x2,44 m	75 kg
586524000	Dokadek panel pallet 0,81x2,44 m	66 kg

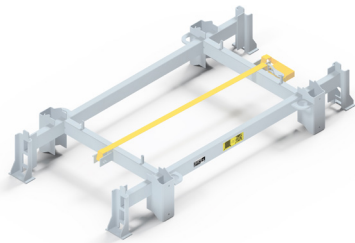

Art. no.	Art. name	Weight
582237000	Staxo 40 pallet 1,80 m	47 kg
582238000	Staxo 40 pallet 1,20/0,90 m	38,5 kg

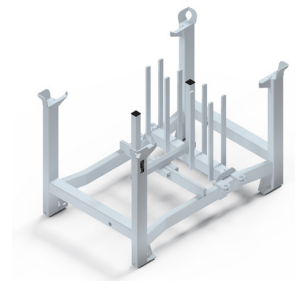

Art. no.	Art. name	Weight
586528000	Dokadek infill beam pallet	62 kg

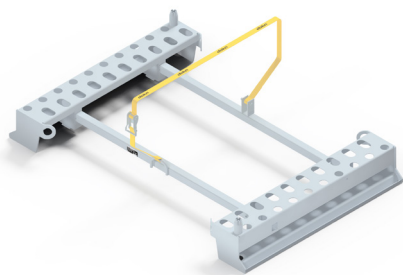

Art. no.	Art. name	Weight
586583000	Doka load-bearing tower pallet	64,6 kg

Framax Xlife / Framax Xlife Plus



The panels should lie with the plywood upwards. 2 stacking cones in each panel to be placed in the brace holes. Tie the underlay timber in the first panel, then stack the bundle and finish by tying the elements together in the centre.

Do not apply release agent to the panels and avoid mixing different sizes!

Art. name	Qty.	Packaging	Weight
Framax panel 2,70x2,70m	4 pcs.	Underlay timber 8x10cm 2,70m	1742 kg
Framax panel 1,35x2,70m	8 pcs.	Underlay timber 8x10cm 1,35m	1780 kg
Framax panel 0,90x2,70m	8 pcs.	Underlay timber 8x10cm 0,90m	1208 kg
Framax panel 0,75x2,70m	8 pcs.	Underlay timber 8x10cm 0,75m	1084 kg
Framax panel 0,60x2,70m	8 pcs.	Underlay timber 8x10cm 0,60m	856 kg
Framax panel 0,55x2,70m	16 pcs. (max. 8 pcs. in height)	Underlay timber 8x10cm 1,10m	1536 kg
Framax panel 0,50x2,70m	16 pcs. (max. 8 pcs. in height)	Underlay timber 8x10cm 1,00m	1497 kg
Framax panel 0,45x2,70m	16 pcs. (max. 8 pcs. in height)	Underlay timber 8x10cm 0,90m	1392 kg
Framax panel 0,30x2,70m	24 pcs. (max. 8 pcs. in height)	Underlay timber 8x10cm 0,90m	1620 kg
Framax panel 2,70x3,30m	4 pcs.	Underlay timber 8x10cm 2,70m	2086 kg
Framax panel 1,35x3,30m	5 pcs.	Underlay timber 8x10cm 1,35m	1365 kg
Framax panel 0,90x3,30m	8 pcs.	Underlay timber 8x10cm 0,90m	1720 kg
Framax panel 0,75x3,30m	8 pcs.	Underlay timber 8x10cm 0,75m	1546 kg
Framax panel 0,60x3,30m	8 pcs.	Underlay timber 8x10cm 0,60m	1124 kg
Framax panel 0,55x3,30m	16 pcs. (max. 8 pcs. in height)	Underlay timber 8x10cm 1,10m	2052 kg
Framax panel 0,50x3,30m	16 pcs. (max. 8 pcs. in height)	Underlay timber 8x10cm 1,00m	1932 kg
Framax panel 0,45x3,30m	16 pcs. (max. 8 pcs. in height)	Underlay timber 8x10cm 0,90m	1822 kg
Framax panel 0,30x3,30m	24 pcs. (max. 8 pcs. in height)	Underlay timber 8x10cm 0,90m	2124 kg
Framax panel 1,35x1,35m	8 pcs.	Underlay timber 8x10cm 1,35m	912 kg
Framax panel 0,90x1,35m	8 pcs.	Underlay timber 8x10cm 0,90m	626 kg
Framax panel 0,75x1,35m	8 pcs.	Underlay timber 8x10cm 0,75m	568 kg
Framax panel 0,60x1,35m	8 pcs.	Underlay timber 8x10cm 0,60m	460 kg
Framax panel 0,55x1,35m	16 pcs. (max. 8 pcs. in height)	Underlay timber 8x10cm 1,10m	848 kg
Framax panel 0,50x1,35m	16 pcs. (max. 8 pcs. in height)	Underlay timber 8x10cm 1,00m	796 kg
Framax panel 0,45x1,35m	16 pcs. (max. 8 pcs. in height)	Underlay timber 8x10cm 0,90m	736 kg
Framax panel 0,30x1,35m	24 pcs. (max. 8 pcs. in height)	Underlay timber 8x10cm 0,90m	852 kg
Framax panel 0,90x0,60-0,60x0,30m	8 pcs. (max. 4 pcs. in height)	EU-pallet	345 kg
Framax outside corner 3,30m	18 pcs.	Doka stacking pallet 1,55x0,85 m	1085 kg
Framax outside corner 2,70m	20 pcs.	Doka stacking pallet 1,55x0,85 m	981 kg
Framax outside corner 1,35m	20 pcs.	Doka stacking pallet 1,20x0,80 m	508 kg.

Accessories: Framax Xlife / Framax Xlife Plus

Art. no.	Art. name	Qty.	Packaging	Weight
				
Framax universal waling	Framax universal corner waling	Framax wedge clamp		
				
Framax quick acting clamp RU	Framax adjustable clamp	Framax multi function clamp		
				
Panel strut 340 IB	Panel strut 540 IB	Prop head EB		
				
Framax Xlife plus form tie	Framax Xlife plus distance protector	Framax adapter XP		
				
Super plate 15,0	Framax bracing clip	Framax Xlife plus form-tie nut I 20,0		
588148000	Framax universal waling 1,50m	40 pcs.	Doka stacking pallet 1,20x0,80m	710 kg
588150000	Framax universal waling 0,90m	50 pcs.	Doka multi-trip transport box 1,20x0,80m	600 kg
588151000	Framax universal corner waling	20 pcs.	Doka multi-trip transport box 1,20x0,80m	325 kg
588152000	Framax wedge clamp	500 pcs.	Doka multi-trip transport box 1,20x0,80 m	815 kg
588153400	Framax quick acting clamp RU	200 pcs.	Doka multi-trip transport box 1,20x0,80 m	730 kg
588168000	Framax adjustable clamp	120 pcs.	Doka multi-trip transport box 1,20x0,80 m	706 kg
588169000	Framax multi function clamp	100 pcs.	Doka multi-trip transport box 1,20x0,80 m	645 kg
580365000	Panel strut 340 IB	25 pcs.	Doka stacking pallet 1,55x0,85m	648,5 kg
580366000	Panel strut 540 IB	20 pcs.	Doka stacking pallet 1,55x0,85m	869 kg
588244500	Prop head EB	100 pcs.	Doka multi-trip transport box 1,20x0,80m	375 kg
588979000	Framax bracket 90 EP	25 pcs.	Doka stacking pallet 1,20x0,80m	261,75 kg
589277000	Framax Xlife plus form tie 20,0 15-30cm	200 pcs.	Doka multi-trip transport box 1,20x0,80m	1062 kg
589278000	Framax Xlife plus form tie 20,0 25-40cm	180 pcs.	Doka multi-trip transport box 1,20x0,80m	1038,4 kg
589217000	Framax Xlife plus distance protector	350 pcs.	Doka multi-trip transport box 1,20x0,80m	528,5 kg
586475000	Framax adapter XP	40 pcs.	Doka multi-trip transport box 1,20x0,80m	389,6 kg
581966000	Super plate 15,0	800 pcs.	Doka multi-trip transport box 1,20x0,80m	934 kg
581424000	Super plate 20,0 B	500 pcs.	Doka multi-trip transport box 1,20x0,80m	1055 kg
588628000	Framax bracing clip	400 pcs.	Doka multi-trip transport box 1,20x0,80m	418 kg
589216500	Framax Xlife plus form-tie nut I 20,0	640 pcs.	Doka multi-trip transport box 1,20x0,80m	812 kg

Xsafe

Tie the first platform with double “Underlay timber 8x10cm 1.10m” so that we can easily and safely unload the bundle from the truck. The platforms must be folded and stacked a maximum of 9 in height.



DokaXlight



The panels should lie with the plywood facing upwards. Do not apply release agent to the panels and avoid mixing different sizes!

Art. name	Qty.	Packaging	Weight
DokaXlight panel 0,75x1,00m	10 pcs.	DokaXlight pallet 1,00m	208 kg
DokaXlight panel 0,60x1,00m	12 pcs.	DokaXlight pallet 1,00m	212 kg
DokaXlight panel 0,45x1,00m	18 pcs.	DokaXlight pallet 1,00m	245 kg
DokaXlight panel 0,30x1,00m	27 pcs.	DokaXlight pallet 1,00m	281 kg
DokaXlight panel 0,55x1,00m	12 pcs.	DokaXlight pallet 1,00m	200 kg
DokaXlight panel 0,50x1,00m	13 pcs.	DokaXlight pallet 1,00m	194 kg
DokaXlight universal panel 0,65x1,00m	11 pcs.	DokaXlight pallet 1,00m	231 kg
DokaXlight inside corner 1,00m 25cm	12 pcs.	DokaXlight pallet 1,00m	176 kg
DokaXlight panel 0,75x1,50m	10 pcs.	Frami pallet 1,50m	295 kg
DokaXlight panel 0,60x1,50m	12 pcs.	Frami pallet 1,50m	309 kg
DokaXlight panel 0,45x1,50m	18 pcs.	Frami pallet 1,50m	348 kg
DokaXlight panel 0,30x1,50m	27 pcs.	Frami pallet 1,50m	393 kg
DokaXlight panel 0,55x1,50m	12 pcs.	Frami pallet 1,50m	281 kg
DokaXlight panel 0,50x1,50m	13 pcs.	Frami pallet 1,50m	277 kg
DokaXlight universal panel 0,65x1,50m	11 pcs.	Frami pallet 1,50m	344 kg
DokaXlight inside corner 1,50m 25cm	12 pcs.	Frami pallet 1,50m	267 kg

Accessories: DokaXlight



DokaXlight prop head EB



Frami clamp

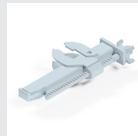

Frami adjustable clamp



Frami universal waling



Frami adjustable support



Universal clamp 5-10cm

Art. no.	Art. name	Qty.	Packaging	Weight
589151000	DokaXlight prop head EB	150 pcs.	Doka multi-trip transport box 1,20x0,80m	405 kg
588433000	Frami clamp	700 pcs.	Doka multi-trip transport box 1,20x0,80m	931 kg
588436000	Frami adjustable clamp	120 pcs.	Doka multi-trip transport box 1,20x0,80m	502 kg
588439000	Frami universal waling 0,70m	100 pcs.	Doka multi-trip transport box 1,20x0,80m	435 kg
588440000	Frami universal waling 1,25m	80 pcs.	Doka stacking pallet 1,20x0,80m	546 kg
757068000	Frami adjustable support	10 pcs.	Doka multi-trip transport box 1,20x0,80m	190 kg
589184000	Universal clamp 5-10cm	300 pcs.	Doka multi-trip transport box 1,20x0,80m	625 kg

Dokaset



The formwork elements should lie with the plywood downwards. Do not apply release agent to the elements.

The panel in the bottom must have underlay timber underneath to prevent damage to the plywood during transport.

The circled lifting eyes should be on the left in the direction of travel of the lorry. This is so that we can unload with a forklift. If lifting lugs have been removed at the job site, they must be reinstalled on the panels before return.

Alignment struts: Eurex 60 / DokaRex

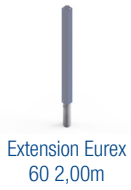

Extension Eurex
60 2,00m



Plumbing strut
Eurex 60 550



Adjusting strut
540 Eurex 60 IB



Plumbing strut
shoe Eurex
60 EB



DokaRex
alignment strut
305 IB



DokaRex
alignment strut
450-1020 IB

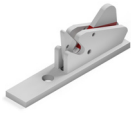

DokaRex
docking head
M20

Art. no.	Art. name	Qty.	Packaging	Weight
582651000	Extension Eurex 60 2,00m	12 pcs.	Doka stacking pallet 1,55x0,85m	296 kg
582658000	Plumbing strut Eurex 60 550	12 pcs.	Doka stacking pallet 1,55x0,85m	551 kg
582659500	Adjusting strut 540 Eurex 60 IB	35 pcs.	Doka stacking pallet 1,55x0,85m	1014 kg
582660500	Plumbing strut shoe Eurex 60 EB	50 pcs.	Doka multi-trip transport box 1,20x0,80m	467 kg
586620000	DokaRex alignment strut 305 IB	50 pcs.	Doka stacking pallet 1,55x0,85m	916 kg
586621000	DokaRex alignment strut 450 IB	28 pcs.	Doka stacking pallet 1,55x0,85m	607 kg
586622000	DokaRex alignment strut 750 IB	15 pcs.	Doka stacking pallet 1,55x0,85m	683 kg
586623000	DokaRex alignment strut 1020 IB	7 pcs.	Underlay timbert 8x10 1,10m	651 kg
586624000	DokaRex docking head M20	300 pcs.	Doka multi-trip transport box 1,20x0,80m	880 kg



doka

22,6 kg

per main panel
0,75 x 1,50 m

Take a load off with DokaXlight

Ultralight handset forming



More information at:
www.doka.com/DokaXlight

Floor props

Eurex 20 / Eurex 30

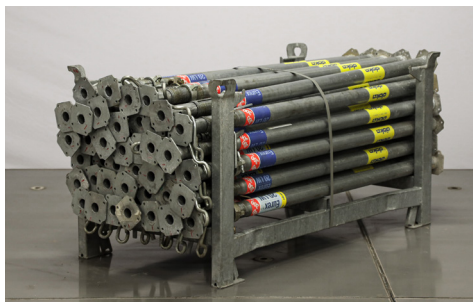

Art. no.	Art. name	Qty.	Packaging	Weight
586876000	Doka floor prop Eurex 20 LW 300	40 pcs.	Doka stacking pallet 1,55x0,85 m	501 kg
586877000	Doka floor prop Eurex 20 LW 350	35 pcs.	Doka stacking pallet 1,55x0,85 m	527,5 kg
586096000	Doka floor prop Eurex 20 top 150	40 pcs.	Doka multi-trip transport box 1,20x0,80m	390 kg
586087400	Doka floor prop Eurex 20 top 300	40 pcs.	Doka stacking pallet 1,55x0,85 m	614,2 kg
586088400	Doka floor prop Eurex 20 top 350	40 pcs.	Doka stacking pallet 1,55x0,85 m	735 kg
586089400	Doka floor prop Eurex 20 top 400	30 pcs.	Doka stacking pallet 1,55x0,85 m	687,8 kg
586090400	Doka floor prop Eurex 20 top 550	30 pcs.	Doka stacking pallet 1,55x0,85 m	1010 kg
586139000	Doka floor prop Eurex 20 top 700	20 pcs.	Doka stacking pallet 1,55x0,85 m	1001 kg
586092400	Doka floor prop Eurex 30 top 250	40 pcs.	Doka stacking pallet 1,55x0,85 m	554,2 kg
586093400	Doka floor prop Eurex 30 top 300	40 pcs.	Doka stacking pallet 1,55x0,85 m	696,6 kg
586094400	Doka floor prop Eurex 30 top 350	30 pcs.	Doka stacking pallet 1,55x0,85 m	661,1 kg
586095400	Doka floor prop Eurex 30 top 400	30 pcs.	Doka stacking pallet 1,55x0,85 m	779 kg
586119400	Doka floor prop Eurex 30 top 450	30 pcs.	Doka stacking pallet 1,55x0,85 m	914,9 kg
586129000	Doka floor prop Eurex 30 top 550	24 pcs.	Doka stacking pallet 1,55x0,85 m	966,2 kg

Accessories: Eurex 20 / Eurex 30

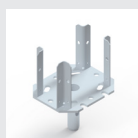

4-way head H20

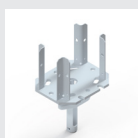

Lowering head H20

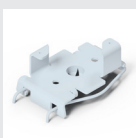

Supporting head H20 DF



Spring locked connecting pin 16mm



Bracing clamp B

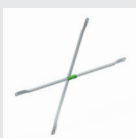

Diagonal cross 9.060-18.250



Bracing frame Eurex

Art. no.	Art. name	Qty.	Packaging	Weight
586294000	Removable folding tripod eco	40 pcs.	Doka skeleton transport box 1,70x0,80 m	463 kg
586155500	Removable folding tripod top	35 pcs.	Doka skeleton transport box 1,70x0,80 m	505,25 kg
586145000	Removable folding tripod 1,20m	15 pcs.	Doka stacking pallet 1,20x0,80 m	348,4 kg
586170000	4-way head H20	40 pcs.	Doka multi-trip transport box 1,20x0,80 m	201 kg
586174000	Lowering head H20	40 pcs.	Doka multi-trip transport box 1,20x0,80 m	285 kg
586179000	Supporting head H20 DF	350 pcs.	Doka multi-trip transport box 1,20x0,80 m	339,5 kg
582528000	Spring locked connecting pin 16mm	50 pcs.	Doka woven bag 600x350mm	12,5 kg
586195000	Bracing clamp B	150 pcs.	Doka multi-trip transport box 1,20x0,80 m	277 kg
582322000	Diagonal cross 9.060	100 pcs.	Doka multi-trip transport box 1,20x0,80 m	380 kg
582772000	Diagonal cross 9.100	100 pcs.	Doka stacking pallet 1,20x0,80 m	443 kg
582773000	Diagonal cross 9.150	110 pcs.	Doka stacking pallet 1,55x0,85 m	616 kg
582774000	Diagonal cross 9.200	110 pcs.	Doka stacking pallet 1,55x0,85m	764 kg
582775000	Diagonal cross 9.250	110 pcs.	Doka stacking pallet 1,55x0,85m	887 kg
582324000	Diagonal cross 12.060	100 pcs.	Doka stacking pallet 1,20x0,80m	438 kg
582610000	Diagonal cross 12.100	100 pcs.	Doka stacking pallet 1,55x0,85m	502 kg
582612000	Diagonal cross 12.150	110 pcs.	Doka stacking pallet 1,55x0,85m	668 kg
582614000	Diagonal cross 12.200	110 pcs.	Doka stacking pallet 1,55x0,85m	800 kg
582616000	Diagonal cross 12.250	110 pcs.	Doka stacking pallet 1,55x0,85m	954 kg
582620000	Diagonal cross 18.100	110 pcs.	Doka stacking pallet 1,55x0,85m	712 kg
582622000	Diagonal cross 18.150	110 pcs.	Doka stacking pallet 1,55x0,85m	800 kg
582624000	Diagonal cross 18.200	110 pcs.	Doka stacking pallet 1,55x0,85m	896 kg
582626000	Diagonal cross 18.250	110 pcs.	Doka stacking pallet 1,55x0,85m	1045 kg
586557000	Bracing frame Eurex 1,22m	10 pcs.	Doka stacking pallet 1,55x0,85m	201 kg
586558000	Bracing frame Eurex 0,81m	10 pcs.	Doka stacking pallet 1,20x0,80m	183 kg

Floor props

Eurex 100



Art. no.	Art. name	Qty.	Packaging	Weight
820000001	Eurex 100 plus 290	20 pcs.	Doka stacking pallet 1,55x0,85 m	409 kg
820000003	Eurex 100 plus 410	20 pcs.	Doka stacking pallet 1,55x0,85 m	489 kg
582690000	Eurex 100 plus 550	20 pcs.	Doka stacking pallet 1,55x0,85 m	629 kg

Accessories: Eurex 100



Eurex 100 plus
4-way head



Eurex 100 plus
removable folding
tripod

Art. no.	Art. name	Qty.	Packaging	Weight
820000014	Eurex 100 plus removable folding tripod	30 pcs.	Doka skeleton transport box 1,70x0,80 m	366 kg
582690000	Eurex 100 plus 4-way head	40 pcs.	Doka multi-trip transport box 1,20x0,80 m	303,4 kg

Beams

Beam H20 / I tec 20



Art. no.	Art. name	Qty.	Packaging	Weight
189959000	Dokadek system beam H20 eco P 1,10 m	100 pcs.	Doka underlay timber 1,10 m	583 kg
189299000	Doka beam H20 eco N 1,50 m	100 pcs.	Doka underlay timber 1,10 m	705 kg
189011000	Doka beam H20 top N 1,80 m	100 pcs.	Doka underlay timber 1,10 m	846 kg
189010000	Doka beam H20 top N 2,10 m	100 pcs.	Doka underlay timber 1,10 m	987 kg
189012000	Doka beam H20 top N 2,45 m	100 pcs.	Doka underlay timber 1,10 m	1152 kg
189013000	Doka beam H20 top N 2,65 m	100 pcs.	Doka underlay timber 1,10 m	1246 kg
189014000	Doka beam H20 top N 2,90 m	100 pcs.	Doka underlay timber 1,10 m	1363 kg
189015000	Doka beam H20 top N 3,30 m	100 pcs.	Doka underlay timber 1,10 m	1551 kg
189016000	Doka beam H20 top N 3,60 m	100 pcs.	Doka underlay timber 1,10 m	1692 kg
189017000	Doka beam H20 top N 3,90 m	100 pcs.	Doka underlay timber 1,10 m	1833 kg
189018000	Doka beam H20 top N 4,50 m	100 pcs.	Doka underlay timber 1,10 m	2115 kg
189019000	Doka beam H20 top N 4,90 m	100 pcs.	Doka underlay timber 1,10 m	2303 kg
189020000	Doka beam H20 top N 5,90m	60 pcs.	Doka underlay timber 1,10 m	1663,8 kg

188001000	Doka beam I tec 20 1,80 m	60 pcs.	Doka underlay timber 1,10 m	604,8 kg
188002000	Doka beam I tec 20 2,45 m	60 pcs.	Doka underlay timber 1,10 m	823,2 kg
188003000	Doka beam I tec 20 2,65 m	60 pcs.	Doka underlay timber 1,10 m	890,4 kg
188004000	Doka beam I tec 20 2,90 m	60 pcs.	Doka underlay timber 1,10 m	974,4 kg
188005000	Doka beam I tec 20 3,30 m	60 pcs.	Doka underlay timber 1,10 m	1108,8 kg
188006000	Doka beam I tec 20 3,60 m	60 pcs.	Doka underlay timber 1,10 m	1209,6 kg
188007000	Doka beam I tec 20 3,90 m	60 pcs.	Doka underlay timber 1,10 m	1310,4 kg
188008000	Doka beam I tec 20 4,50 m	60 pcs.	Doka underlay timber 1,10 m	1512 kg
188009000	Doka beam I tec 20 4,90 m	60 pcs.	Doka underlay timber 1,10 m	1646,4 kg
188010000	Doka beam I tec 20 5,90 m	60 pcs.	Doka underlay timber 1,10 m	1982,4 kg

When packing Beam H20.

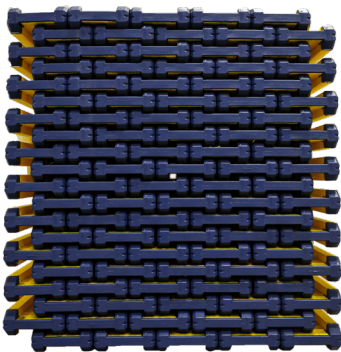

Beam H20 is packed 5x20.
Braid the beams as shown above.



Do not pack as shown
in the picture above.

Beams

Beam H16



Art. no.	Art. name	Qty.	Packaging	Weight
757098400	Beam H16 plus 1,80 m	120 pcs.	Doka underlay timber 1,10 m	780 kg
757098500	Beam H16 plus 2,65 m	120 pcs.	Doka underlay timber 1,10 m	1080 kg
757098090	Beam H16 plus 3,60 m	120 pcs.	Doka underlay timber 1,10 m	1512 kg

Accessories: Beams H16



4-way head
H16



Supporting head
H16

Art. no.	Art. name	Qty.	Packaging	Weight
586190000	4-way head H16	120 pcs.	Doka multi-trip transport box 1,20x0,80 m	394 kg
586193000	Supporting head H16	400 pcs.	Doka multi-trip transport box 1,20x0,80 m	350 kg

When packing Beam H16.

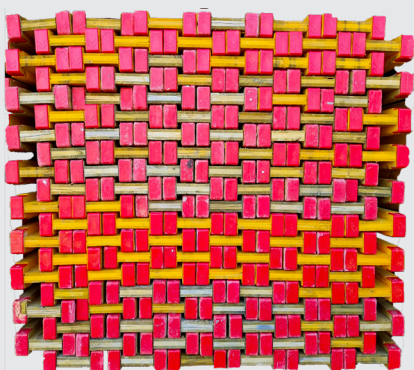

Beam H16 is packed 6x20.
Braid the beams as shown above.



Do not pack as shown
in the picture above.

DokaDek

DokaDek panels

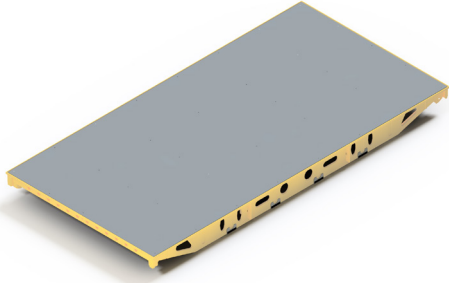

Art. no.	Art. name	Qty.	Packaging	Weight
586501000	Dokadek panels 1,22x2,44m	6 pcs.	Dokadek panel pallet 1,22x2,44m	375 kg
586502000	Dokadek panels 0,81x2,44m	6 pcs.	Dokadek panel pallet 0,81x2,44m	306 kg
586566000	Dokadek panels 1,22x1,22m	12 pcs.	Dokadek panel pallet 1,22x2,44m	399 kg
586567000	Dokadek panels 0,81x1,22m	12 pcs.	Dokadek panel pallet 0,81x2,44m	330 kg

Accessories: Dokadek



Doka stämp-huvud



Dokadek tillpassningsbalk



Dokadek wall head



Dokadek edge head

Art. no.	Art. name	Qty.	Packaging	Weight
586506000	Doka support head	100 pcs.	Doka multi-trip transport box 1,20x0,80 m	312 kg
586512000	Dokadek infill beam 2,44m 21mm	44 pcs.	Dokadek infill beam pallet	793 kg
586513000	Dokadek infill beam 1,22m 21mm	44 pcs.	Dokadek infill beam pallet	436 kg
586514000	Dokadek infill beam 0,81m 21mm	50 pcs.	Doka multi-trip transport box 1,20x0,80m	370 kg
586536000	Dokadek wall head	60 pcs.	Doka multi-trip transport box 1,20x0,80m	330 kg
586545000	Dokadek edge head 21mm	70 pcs.	Doka multi-trip transport box 1,20x0,80m	343 kg

When packing Dokadek.



DokaDek should be packed in Dokadek panel pallet as shown in the picture above. 6 pcs/package.



Do not pack as shown in the picture above - the top panel may become damaged and cannot be used again!

Staxo 40

All frames are packed 20pcs in Staxo 40 pallets.



Accessories: Staxo 40



Staxo 40
screw jack foot
30cm



Staxo 40
screw jack foot
70cm



Staxo 40
4-way screw-
jack head 30cm



Staxo 40
4-way screw-
jack head 70cm

Art. no.	Art. name	Qty.	Packaging	Weight
582205000	Staxo 40 screw jack foot 30cm	80 pcs.	Doka skeleton transport box 1,20x0,80m	378 kg
582206000	Staxo 40 screw jack foot 70cm	50 pcs.	Doka skeleton transport box 1,20x0,80m	375 kg
582209000	Staxo 40 4-way screw-jack head 30cm	20 pcs.	Doka skeleton transport box 1,20x0,80m	200 kg
582210000	Staxo 40 4-way screw-jack head 70cm	35 pcs.	Doka skeleton transport box 1.70x0.80m	398,5 kg

doka

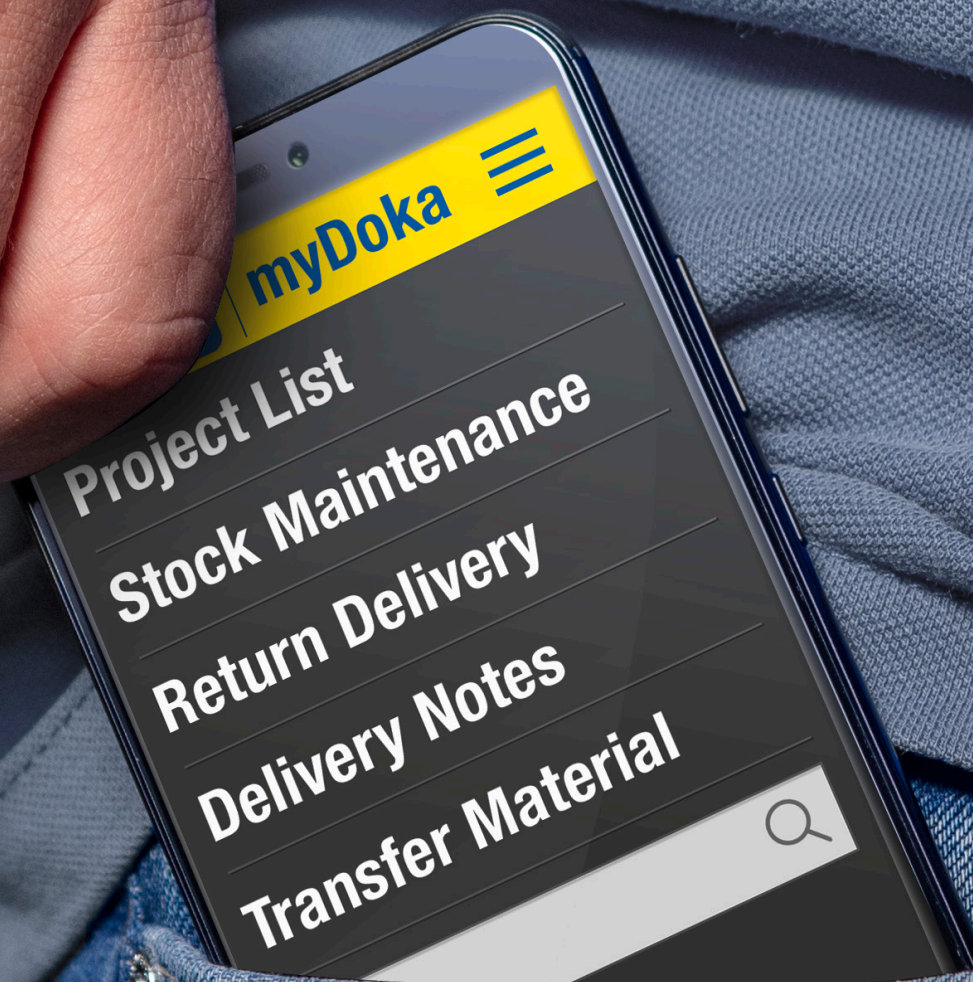

Real-time project data.
At a glance.

www.mydoka.com

www.doka.com